

JASWANT MODERN SR. SEC. SCHOOL WINTER PRACTICE WORKSHEET 2025 CLASS-II SUB: EVS SET- A

Q.1 Write the answer in one word:

1. A family in which only parents and children live together- _____
2. We should always walk on the footpath- _____
3. We get cotton from - _____
4. The parts of our body which we can see are called- _____
5. A house of ice- _____
6. A sense organ which helps us to taste various flavours- _____
7. Trees have thick woody stem called-
8. The seeds of plants grow into tiny plants known as - _____
9. Clothes are made of - _____
10. A person who does not eat meat is called a - _____
11. The person who designs house before it is built - _____
12. It marks the birthday of Guru Nanak Devji - _____
13. Festivals celebrated at the time of main harvest of a given region are called- _____
14. The vehicles that move on road or on rails are called- _____
15. Some animals feed on the flesh of dead animals. They are called _____
16. We tame some animals to fulfil our needs. They are called _____

Q.2 Unscramble to make a word:

1. RGOW - _____
2. CLRNAUE - _____
3. GMSER- _____
4. HDER- _____
5. WONGAS - _____
6. IOARD - _____
7. RRECEPSE- _____
8. UNKTR- _____
9. TCONTO - _____

Q.3 Match the following :

- | A | B |
|---------------|----------------------------------------------|
| 1. Silk | a. your own brother and sister () |
| 2. Jasmine | b. can't talk, walk or eat on its own () |
| 3. Sibling | c. silkworm () |
| 4. Infant | d. to clean our body () |
| 5. Soap | e. perfume () |
| 6. Herb | f. vulture() |
| 7. Scavengers | g. mint() |

Q.4 Fill in the blanks

(clean, hair , herbs, village ,woody, neem, woollen, kitchen,tree)

1. Sapling grow into _____.
2. We wear _____ clothes in winter.
3. Always keep your surrounding _____.
4. We should comb our _____.
5. _____ have soft green stems.
6. We get medicines from plants like _____.
7. _____ is a kitchen of plants.
8. Trees have _____ stem.

Q.5 State 'True' or 'false':

1. Brain is the external body part . _____
2. We should not greet our elders. _____
3. Phool Dei is a harvest festival. _____
4. We wear a uniform when we go swimming. _____
5. Gandhi Jayanti is celebrated on 25 December. _____
6. People of Kerala speak Manipuri language. _____
7. We obtain turmeric from the plant. _____

Q.6 Answer the following questions

1. Name the different parts of a plant ?

Ans. _____

2. Why do we celebrate national festivals?

Ans. _____
_____.

3. From where do we get milk?

Ans. _____
_____.

4. What kind of neighbourhood do we need ?

Ans. _____
_____.

Q.7 Give 2 examples for each:

1. Name of Scavengers : _____, _____
2. Name of Plant eaters : _____, _____
3. Means of mass communication: _____, _____
4. Means of air transport: _____, _____
5. Name of Religious Festivals : _____, _____
6. Name of National Festivals : _____, _____
7. Name of Harvest Festivals : _____, _____
8. Means of water transport : _____, _____
9. People who help in Hospital : _____, _____
10. People who help us to build our house : _____, _____
11. We get fibres from : _____, _____

Q.8 Define: 1. Plant eaters : _____
_____.

2. Domestic animals: _____
_____.

3. Religious Festivals: _____
_____.

Q.9 Draw and write the name of the picture :

1. Means of mass communication

2. National festival

--	--

JASWANT MODERN SR. SEC. SCHOOL WINTER PRACTICE WORKSHEET 2025 CLASS-II SUB: EVS SET- B

Q.1 Multiple choice questions

1. Which of the following do not wear uniform?
a. Sailors b. Soldiers c. Shopkeepers
2. We obtain eggs from _____.
a. Hens b. Crow c. Cow
3. How many times we should brush our teeth?
a. Only once b. not once c. twice
4. Animals that live in a farm are called _____
a. wild animals b. domestic animals c. pet animals
5. _____ is a scavenger.
a. elephant b. cow c. hyena
6. A lamb _____
a. swings b. crawls c. leap
7. An animal that lives in both land and water is _____
a. lion b. frog c. sheep
8. Pack is a group of _____
a. Lions b. elephants c. wolves
9. Watermelon and Pumpkin are the example of _____
a. Creeper b. climber c. shrub
10. 25 December is the birthday of _____
a. Mahatma Gandhi b. Jesus Christ c. Guru Nanak Devji

Q.2 Find the following words in the given grid:

- | | | |
|------------|--------------|------------|
| 1. Lungs | 5. Architect | 9. Herb |
| 2. Mother | 6. Cotton | 10. Bihu |
| 3. Growth | 7. Leopard | 11. Police |
| 4. Caravan | 8. Radio | 12. Holi |

L	K	L	P	E	P	A	C	A	R	A	V	A	N	A
E	T	V	F	E	O	K	O	P	J	L	L	U	T	R
O	R	R	K	V	L	V	T	F	R	W	N	B	K	C
P	H	A	T	C	I	P	T	L	U	N	G	S	G	H
A	U	D	K	L	C	M	O	T	H	E	R	C	E	I
R	B	I	H	U	E	K	N	Y	N	L	O	E	R	T
D	H	O	L	I	Q	N	Q	P	P	I	W	S	L	E
C	H	E	R	B	N	G	S	D	D	A	T	X	Z	C
L	L	J	T	N	N	T	O	O	T	Y	H	Y	V	T

Q.3. When do we celebrate the following festivals:

- | | |
|----------------------------|------------------------|
| 1. Independence Day: _____ | 4. Christmas: _____ |
| 2. Gandhi Jayanti : _____ | 5. Republic Day: _____ |
| 3. Diwali: _____ | |

Q 4. Guess who I am.

1. I bring letters and parcels to you. _____
2. I help to maintain law and order in your area. _____
3. I sell medicines to you. _____

4. I teach you in school. _____

5. I prepare a food for you in hotel and restaurant. _____

Q.5. Identify and name the picture given below:

1. _____



4. _____

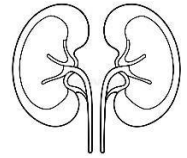

2. _____



5. _____

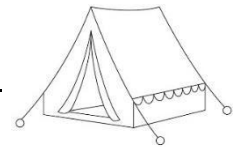

3. _____

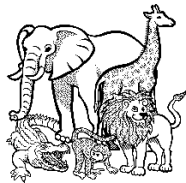

6. _____



Q.. See the diagram of a plant and label the different parts and also write the function of any three parts in short:

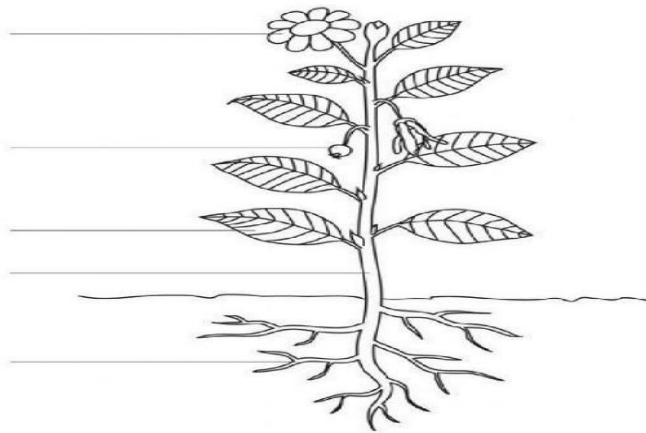

Q.7 Guess the language people speak.

1. People of Gujarat, speak _____.

2. People of Andhra Pradesh, speak _____.

3. People of Tamil Nadu, speak _____.

4. People of Kerala, speak _____.

5. People of Punjab, speak _____.

6. People of Uttrakhand, speak _____.